



## Agenda for a meeting of the Bradford District Licensing Panel to be held on Thursday, 2 March 2017 at 10.00 am in Reception Room 2, City Hall

### Members of the Committee – Councillors

<b>CONSERVATIVE</b>	<b>LABOUR</b>	<b>INDEPENDENT</b>
<b>BM Smith</b>	<b>M Slater</b>	<b>Morris</b>

### Notes:

- This agenda can be made available in Braille, large print or tape format on request by contacting the Agenda contact shown below.
- The taking of photographs, filming and sound recording of the meeting is allowed except if Councillors vote to exclude the public to discuss confidential matters covered by Schedule 12A of the Local Government Act 1972. Recording activity should be respectful to the conduct of the meeting and behaviour that disrupts the meeting (such as oral commentary) will not be permitted. Anyone attending the meeting who wishes to record or film the meeting's proceedings is advised to liaise with the Agenda Contact who will provide guidance and ensure that any necessary arrangements are in place. Those present who are invited to make spoken contributions to the meeting should be aware that they may be filmed or sound recorded.
- If any further information is required about any item on this agenda, please contact the officer named at the foot of that agenda item.

### From:

Parveen Akhtar  
City Solicitor

Agenda Contact: Claire Tomenson

Phone: 01274 432457

E-Mail: [claire.tomenson@bradford.gov.uk](mailto:claire.tomenson@bradford.gov.uk)

### To:



## **A. PROCEDURAL ITEMS**

### **1. DISCLOSURES OF INTEREST**

(Members Code of Conduct - Part 4A of the Constitution)

To receive disclosures of interests from members and co-opted members on matters to be considered at the meeting. The disclosure must include the nature of the interest.

An interest must also be disclosed in the meeting when it becomes apparent to the member during the meeting.

*Notes:*

- (1) Members may remain in the meeting and take part fully in discussion and voting unless the interest is a disclosable pecuniary interest or an interest which the Member feels would call into question their compliance with the wider principles set out in the Code of Conduct. Disclosable pecuniary interests relate to the Member concerned or their spouse/partner.*
- (2) Members in arrears of Council Tax by more than two months must not vote in decisions on, or which might affect, budget calculations, and must disclose at the meeting that this restriction applies to them. A failure to comply with these requirements is a criminal offence under section 106 of the Local Government Finance Act 1992.*
- (3) Members are also welcome to disclose interests which are not disclosable pecuniary interests but which they consider should be made in the interest of clarity.*
- (4) Officers must disclose interests in accordance with Council Standing Order 44.*

### **2. INSPECTION OF REPORTS AND BACKGROUND PAPERS**

(Access to Information Procedure Rules – Part 3B of the Constitution)

Reports and background papers for agenda items may be inspected by contacting the person shown after each agenda item. Certain reports and background papers may be restricted.

Any request to remove the restriction on a report or background paper should be made to the relevant Strategic Director or Assistant Director whose name is shown on the front page of the report.



If that request is refused, there is a right of appeal to this meeting.

Please contact the officer shown below in advance of the meeting if you wish to appeal.

(Claire Tomenson - 01274 432457)

## **B. BUSINESS ITEMS**

### **3. CROSSFLATTS CRICKET CLUB, KEIGHLEY ROAD, BINGLEY 1 - 30**

The Assistant Director, Waste, Fleet and Transport Services, will present a report (**Document “M”**) that outlines an application for variation to extend permitted hours for live and recorded music and the supply of alcohol by or on behalf of a club on a Friday and Saturday.

**Members are invited to consider the information and documents referred to in Document “M” and, after hearing individuals, bodies or businesses, determine the related application.**

(Melanie McGurk – 01274 431873)

THIS AGENDA AND ACCOMPANYING DOCUMENTS HAVE BEEN PRODUCED, WHEREVER POSSIBLE, ON RECYCLED PAPER



This page is intentionally left blank

## **Report of the Assistant Director Waste, Fleet & Transport Services to the meeting of the Bradford District Licensing Panel to be held on 2 March 2017.**

# M

---

### **Subject:**

**Application for variation of a Club Premises Certificate for Crossflatts Cricket Club, Keighley Road, Bingley.**

### **Summary statement:**

**Application for variation to extend permitted hours for live and recorded music and the supply of alcohol by or on behalf of a club on a Friday and Saturday.**

---

John Major  
Assistant Director  
Waste, Fleet & Transport Services

### **Portfolio:**

**Neighbourhoods & Community Safety**

Report Contact: Melanie McGurk  
Senior Licensing Officer  
Phone: (01274) 431873  
E-mail: [melanie.mcgurk@bradford.gov.uk](mailto:melanie.mcgurk@bradford.gov.uk)

### **Overview & Scrutiny Area:**

**Corporate**



## 1. SUMMARY

The application is for the variation of a Club Premises Certificate to extend permitted hours for live and recorded music and the supply of alcohol by or on behalf of a club on a Friday and Saturday.

## 2. BACKGROUND

### 2.1 The applicants

Crossflatts Cricket Club. A copy of the application is attached at Appendix 1.

### 2.2 The Premises

Crossflatts Cricket Club, Keighley Road, Bingley.

### 2.3 Current Licence

The premises currently hold a Club Premises Certificate with the following permitted hours;

#### Supply of alcohol by or on behalf of a club

Monday to Saturday:	10.00 to 23.00
Sunday:	12.00 to 22.30
Christmas Day:	12.00 to 15.00
Christmas Day;	19.00 to 22.30
Good Friday:	12.00 to 22.30
New Years Eve:	10.00 hours until the start of permitted hours the following day.

#### Performance of Live Music & Playing of Recorded Music

Monday to Saturday:	10.00 to 23.00
Sunday:	12.00 to 22.30
Christmas Day:	12.00 to 15.00
Christmas Day;	19.00 to 22.30
Good Friday:	12.00 to 22.30

A copy of the Club Premises Certificate is attached at Appendix 2.

### 2.4 Application

The variation application has been submitted to extend permitted hours for live and recorded music and the supply of alcohol by or on behalf of a club on a Friday and Saturday.



Supply of alcohol by or on behalf of a club/Performance of Live Music & Playing of Recorded Music

Friday & Saturday: extended until 02.00

**2.5 Steps proposed by the applicant to address the Licensing Objectives**

- a) Prevention of crime and disorder will be achieved by;  
None.
- b) Public safety will be achieved by;  
None.
- c) Prevention of public nuisance will be achieved by;  
None.
- d) Protection of children from harm will be achieved by;  
None.
- e) General – all four licensing objectives  
None.

**2.6 Relevant Representations Received**

**Individual, Body or Business**

A letter of representation has been received from a local resident which raises concerns of an increase of noise, disturbance and anti social behaviour by patrons leaving the club later at night due to extended hours. The resident also has concerns about litter and bottles being smashed on the resident's driveway.

The representation is attached at Appendix 3.

**3. OTHER CONSIDERATIONS**

**Legal Appraisal**

**3.1** The Licensing Act 2003 requires the Council to carry out its various licensing functions so as to promote the following four licensing objectives:

- a) the prevention of crime and disorder
- b) public safety
- c) the prevention of public nuisance
- d) the protection of children from harm



- 3.2** The Council must also have regard to the guidance issued by the Home Office under Section 182 of the Licensing Act 2003. Regard must also be taken of the Council's statement of Licensing Policy for the District.
- 3.3** Where it is decided it is necessary to depart from the statutory guidance or the Licensing Policy on the merits of a particular case; then special reasons justifying this must be given that can be sustained.
- 3.4** Only "relevant representations" can be taken into account. In order to be "relevant" a representation must fairly relate to achieving a licensing objective. If it does not, it must be discounted.
- 3.5** Any licensing conditions that Members may propose attaching must also relate to achieving one of the licensing objectives; be tailored to the actual premises and style of licensable activity; must be reasonably achievable by the applicant and in his/her control.

#### **Statement of Policy Issues**

- 3.6** The following parts of the Licensing Policy are of particular importance; Part 4 (prevention of crime and disorder) and Part 6 (prevention of public nuisance).
- 3.7** The Annexes to the Policy sets out various types of model condition that could be considered.

#### **4. OPTIONS**

- 4.1** Members may:
- (a) Vary a club premises certificate as applied for subject to any mandatory conditions and the precautions specified in the operating schedule submitted.
  - (b) Vary a club premises certificate in whole or in part subject to such additional conditions relating to achievement of the licensing objectives as members think fit; or
  - (c) Refuse to vary the club premises certificate.
- 4.2** Should the applicant or any other party to the hearing feel aggrieved at any decision with regard to the licence or to any conditions or restrictions attached by Members they may appeal to the Magistrates Court.

#### **5. FINANCIAL & RESOURCE APPRAISAL**

There are no apparent finance or resource implications.





## **6. RISK MANAGEMENT AND GOVERNANCE ISSUES**

There are no apparent risk management and governance implications.

## **7. LEGAL APPRAISAL**

Referred to in part 3 of this report.

## **8. OTHER IMPLICATIONS**

### **8.1 EQUALITY & DIVERSITY**

The Council has to comply with the public sector equality duty in S.149 Equality Act 2010.

### **8.2 SUSTAINABILITY IMPLICATIONS**

There are no apparent sustainability implications.

### **8.3 GREENHOUSE GAS EMISSIONS IMPACTS**

There are no apparent implications.

### **8.4 COMMUNITY SAFETY IMPLICATIONS**

When determining the application the Licensing Authority is required to pay due regard to the licensing objectives referred to in 3.1 of this report.

### **8.5 HUMAN RIGHTS ACT**

The following rights are applicable:

Article 1 First Protocol to the Convention – Right to peaceful enjoyment of possessions subject to the state's right to control the use of property in accordance

with the general interest. The Council's powers set out in the recommendations fall within the states right. A fair balance must be struck between public safety and the applicant's rights.

Article 6 – A procedural right to a fair hearing. As refusal of the application is an option, adherence to the Panels' usual procedure of affording a hearing to the applicant is very important. The applicant should also be able to examine the requirements of the fire authority. If the decision is to refuse then reasons should be given.



**8.6 TRADE UNION**

Not applicable.

**8.7 WARD IMPLICATIONS**

Ward Councillors have been notified of receipt of the application.

**9. NOT FOR PUBLICATION DOCUMENTS**

None.

**10. RECOMMENDATIONS**

Members are invited to consider the information and documents referred to in this report and, after hearing individuals, bodies or businesses, determine the related application(s).

**11. APPENDICES**

1. Application form received 19 December 2016.
2. Copy of current Club Premises Certificate.
3. Letter of representation.

**12. BACKGROUND DOCUMENTS**

Application form, plan etc.



**to be granted under the Licensing Act 2003**

**PLEASE READ THE FOLLOWING INSTRUCTIONS BEFORE COMPLETING APPLICATION**

Before completing this form please read the guidance notes at the end of the form. If you are completing this form by hand please write legibly in block capitals. In all cases ensure your answers are inside the boxes and written in black ink. Use additional sheets if necessary. You may wish to keep a copy of the completed form for your records.

..... (insert name of club) club applies for a club premises certificate under section 84 of the Licensing Act 2003 for the premises described in Part 1 below.

Club premises certificate number

BD/CLA0094 - 071434

**Part 1 – Club Premises Details**

Name of club CROSSLATT'S CRICKET CLUB	
Postal address of premises or, if none, Ordnance Survey map reference or description RYSHWORTH PARK, KEIGHLEY ROAD	
Post town BINGLEY	Post code BD16 2ER
Telephone number (if any) 01274 562050	
E-mail address (optional)	

Name of person performing duties of a secretary to the club	
Address of person performing duties of a secretary to the club HAROLD STREET, BINGLEY	
Post town BINGLEY	Post code BD16 2RP
Daytime contact telephone number (if any)	
E-mail address (optional)	

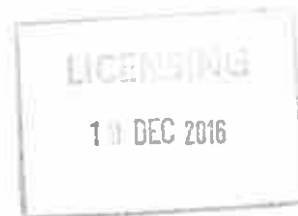

**Part 2 – Applicant details**

Daytime contact telephone number (if any)	01274
E-mail address (optional)	

<b>Current postal address if different from premises address</b>			
<b>Post town</b>		<b>Postcode</b>	

**Part 3 - Variation**

Do you want the proposed variation to have effect as soon as possible? Please tick  Yes  No

If not, from what date to you want the variation to take effect? DD MM YYYY

--	--	--	--	--	--	--	--

Do you want the proposed variation to have effect in relation to the introduction of the late night levy? (Please see guidance note 1)  Yes  No

Please describe briefly the nature of the proposed variation (please read guidance note 2)

SUPPLY OF ALCOHOL  
 LIVE MUSIC 2 TB. BAND AMPS  
 RECORDED MUSIC D.J.

If the club's proposed variation would mean that 5,000 or more people are expected to attend the premises at any one time, please state the number expected to attend

**Part 4 – Club Operating Schedule**

Please complete those parts of the Club Operating Schedule which would be subject to change if this application to vary is successful.

What qualifying club activities do you intend to conduct on the club premises which will be affected by your application.

**Provision of regulated entertainment**

**Please tick as appropriate**

- a) plays (if ticking yes, fill in box A)
- b) films (if ticking yes, fill in box B)
- c) indoor sporting events (if ticking yes, fill in box C)
- d) boxing or wrestling entertainment (if ticking yes, fill in box D)
- e) live music (if ticking yes, fill in box E)
- f) recorded music (if ticking yes, fill in box F)
- g) performance of dance (if ticking yes, fill in box G)
- h) anything of a similar description to that falling within (e), (f) or (g) (if ticking yes, fill in box H)

✓
✓

**The supply of alcohol by or on behalf of a club to, or to the order of, a member of the club (if ticking yes, fill in box I)**

--

**The sale by retail of alcohol by or on behalf of a club to a guest of a member of the club for consumption on the premises where the sale takes place (if ticking yes, fill in box J)**

--

**In all cases complete boxes K, L and M**

# A

<b>Plays</b> Standard days and timings (please read guidance note 7)			<b>Will the performance of a play take place indoors or outdoors or both – please tick</b> (please read guidance note 3)	<b>Indoors</b>				
				<b>Outdoors</b>				
				<b>Both</b>				
<b>Day</b>	<b>Start</b>	<b>Finish</b>	<b>Please give further details here</b> (please read guidance note 4)					
<b>Mon</b>								
<b>Tue</b>								
<b>Wed</b>						<b>State any seasonal variations for performing play</b> (please read guidance note 5)		
<b>Thur</b>								
<b>Fri</b>						<b>Non standard timings. Where you intend to use the club premises for the performance of plays at different times to those listed in the column on the left, please list</b> (please read guidance note 6)		
<b>Sat</b>								
<b>Sun</b>								

# B

<b>Films</b> Standard days and timings (please read guidance note 7)			<b>Will the exhibition of a films take place indoors or outdoors or both – please tick</b> (please read guidance note 3)	<b>Indoors</b>				
				<b>Outdoors</b>				
				<b>Both</b>				
<b>Day</b>	<b>Start</b>	<b>Finish</b>	<b>Please give further details here</b> (please read guidance note 4)					
<b>Mon</b>								
<b>Tue</b>								
<b>Wed</b>						<b>State any seasonal variations for the exhibition of films</b> (please read guidance note 5)		
<b>Thur</b>								
<b>Fri</b>						<b>Non standard timings. Where you intend to use the club premises for the exhibition of films at different times to those listed in the column on the left, please list</b> (please read guidance note 6)		
<b>Sat</b>								
<b>Sun</b>								

**C**

<b>Indoor sporting events</b> Standard days and timings (please read guidance note 7)			<b>Please give further details</b> (please read guidance note 4)
<b>Day</b>	<b>Start</b>	<b>Finish</b>	
<b>Mon</b>			<b>State any seasonal variations for indoor sporting events</b> (please read guidance note 5)
<b>Tue</b>			
<b>Wed</b>			
<b>Thur</b>			
<b>Fri</b>			
<b>Sat</b>			<b>Non standard timings. Where you intend to use the club premises for indoor sporting events at different times to those listed in the column on the left, please list.</b> (please read guidance note 6)
<b>Sun</b>			

**D**

<b>Boxing or wrestling entertainment</b> Standard days and timings (please read guidance note 7)			<b>Will the boxing or wrestling entertainment take place indoors or outdoors or both – please tick</b> (please read guidance note 3)	<b>Indoors</b>	
<b>Day</b>	<b>Start</b>	<b>Finish</b>		<b>Outdoors</b>	
<b>Mon</b>			<b>Please give further details here</b> (please read guidance note 4)	<b>Both</b>	
<b>Tue</b>					
<b>Wed</b>					
<b>Thur</b>					
<b>Fri</b>					
<b>Sat</b>			<b>State any seasonal variations for the boxing or wrestling entertainment</b> (please read guidance note 5)		
<b>Sun</b>					
			<b>Non standard timings. Where you intend to use the club premises for boxing or wrestling entertainment at different times to those listed in the column on the left, please list.</b> (please read guidance note 6)		

# E

Live music Standard days and timings (please read guidance note 7)			Will the performance of live music take place indoors or outdoors or both – please tick (please read guidance note 3)	Indoors	
				Outdoors	
				Both	
Day	Start	Finish			
Mon			Please give further details here (please read guidance note 4)		
Tue					
Wed			State any seasonal variations for the performance of live music (please read guidance note 5)		
Thur					
Fri	17.00		Non standard timings. Where you intend to use the club premises for the performance of live music at different times to those listed in the column on the left, please list. (Please read guidance note 6)		
		02.00			
Sat					
	17	02.00			
Sun					

# F

Recorded music Standard days and timings (please read guidance note 7)			Will the playing of recorded music take place indoors or outdoors or both – please tick (please read guidance note 3)	Indoors	
				Outdoors	
				Both	
Day	Start	Finish			
Mon			Please give further details here (please read guidance note 4)		
Tue					
Wed			State any seasonal variations for the playing of recorded music (please read guidance note 5)		
Thur					
Fri	17.00		Non standard timings. Where you intend to use the club premises for the playing of recorded music at different times to those listed in the column on the left, please list. (please read guidance note 6)		
		02.00			
Sat	17.00	<del>02.00</del>			
		02.00			
Sun	15.00	18.00			



# G

Performance of dance Standard days and timings (please read guidance note 7)			Will the performance of dance take place indoors or outdoors or both – please tick (please read guidance note 3)	Indoors	
				Outdoors	
Day	Start	Finish		Both	
Mon			Please give further details here (please read guidance note 4)		
Tue			State any seasonal variations for the performance of dance (please read guidance note 5)		
Wed			Non standard timings. Where you intend to use the club premises for the performance of dance at different times to those listed in the column on the left, please list. (please read guidance note 6)		
Thur					
Fri					
Sat					
Sun					

# H

Anything of a similar description to that falling within (e), (f) or (g) Standard days and timings (please read guidance note 7)			Please give a description of the type of entertainment you will be providing		
			Will the entertainment take place indoors or outdoors or both – please tick (please read guidance note 3)	Indoors	
				Outdoors	
Day	Start	Finish		Both	
Mon			Please give further details here (please read guidance note 4)		
Tue			State any seasonal variations for the entertainment of a similar description to that falling within (e), (f) or (g) (please read guidance note 5)		
Wed			Non standard timings. Where you intend to use the club premises for the entertainment of a similar description to that falling within (e), (f) or (g) at different times to those listed in the column on the left, please list. (please red guidance note 6)		
Thur					
Fri					
Sat					
Sun					

<b>Supply of alcohol</b> Standard days and timings (please read guidance note 7)			<b>Will the supply of alcohol be for consumption on or off the premises or both – please tick (please read guidance note 8)</b>	<b>On the premises</b>	<input checked="" type="checkbox"/>			
				<b>Off the premises</b>	<input type="checkbox"/>			
				<b>Both</b>	<input type="checkbox"/>			
<b>Day</b>	<b>Start</b>	<b>Finish</b>	<b>State any seasonal variations for the supply of alcohol (please read guidance note 5)</b>					
Mon	11.00	23.00						
Tue	11.00	23.00						
Wed	11.00	23.00						
Thur	11.00	23.00				<b>Non standard timings. Where you intend to use the club premises for the supply of alcohol at different times to those listed in the column on the left, please list. (please read guidance note 6)</b>		
Fri	11.00	02.00						
Sat	10.30	02.00						
Sun	11.00	23.00						

**J**

<b>Hours club premises are open to the public</b> Standard days and timings (please read guidance note 7)			<b>State any seasonal variations (please read guidance note 5)</b>		
<b>Day</b>	<b>Start</b>	<b>Finish</b>	<b>Non standard timings. Where you intend to use the club premises to be open to members and guests at different times from those listed in the column on the left, please list. (please read guidance note 6)</b>		
Mon	11.00	23.00			
Tue	11.00	23.00			
Wed	11.00	23.00			
Thur	11.00	23.00			
Fri	11.00	02.00			
Sat	10.00	02.00			
Sun	10.00	23.00			

# K

Please highlight any adult entertainment or services, activities, other entertainment or matters ancillary to the use of the premises that may give rise to concern in respect of children (please read guidance note 9)

# L

Please identify those conditions currently imposed on the certificate which you believe could be removed as a consequence of the proposed variation you are seeking

Please tick as appropriate

I have enclosed the club premises certificate

<input type="checkbox"/>
<input type="checkbox"/>

I have enclosed the relevant part of the club premises certificate

If you have not ticked one of these boxes please fill in reasons for not including the certificate or part of it below:

Reasons why the club has failed to enclosed the club premises certificate or relevant part of it

# M

Describe the steps you intend to take to promote the four licensing objectives:

a) General – all four licensing objectives (b, c, d, e) (please read guidance note 10)

b) The prevention of crime and disorder

c) Public safety

d) The prevention of public nuisance

e) The protection of children from harm

**Checklist**

Please tick to indicate agreement

- I have made or enclosed payment of the fee; or
- I have not made or enclosed payment of the fee because this application has been made in relation to the introduction of the late night levy
- I have sent copies of this application and the plan to responsible authorities
- I understand that I must now advertise my application
- I have enclosed the club premises certificate or relevant part of it or explanation
- I understand that if I do not comply with the above requirements my application will be rejected

✓
✓

**IT IS AN OFFENCE, LIABLE ON SUMMARY CONVICTION TO A FINE NOT EXCEEDING LEVEL 5 ON THE STANDARD SCALE, UNDER SECTION 158 OF THE LICENSING ACT 2003, TO MAKE A FALSE STATEMENT IN OR IN CONNECTION WITH THIS APPLICATION.**

**Part 4 – Signatures** (please read guidance note 11)

I .....  
 (insert full name)  
 make this application on behalf of the club and have authority to bind the club.

Signature	
Date	
Capacity	Chairman

Address for correspondence associated with this application (please read guidance note 12)	
THE GROVE CROSSFLATTS BINGLEY WEST YORKS	
Post town	Post code
BINGLEY	BD16 2ER
Telephone number (if any)	
01274	
If you would prefer us to correspond with you by email your email address	

## Notes for Guidance

1. You do not have to pay a fee if the only purpose of the variation for which you are applying is to avoid becoming liable to the late night levy.
2. Describe the premises, For example the type of premises it is, its general situation and layout and any other information which would be relevant to the licensing objectives. Where your application includes off-supplies of alcohol and you intend to provide a place for people to consume these off-supplies, please include a description of where this will be and its proximity to the premises.
3. Where taking place in a building or other structure please tick as appropriate (indoors may include a tent).
4. Please state type of activity to be authorised, if not already stated, and give relevant further details, for example (but not exclusively) whether or not music will be amplified or unamplified.
5. For example (but not exclusively) where the activity will go on for an extra hour during summer months.
6. For example (but not exclusively), where you wish the activity to go on longer on a particular day e.g. Christmas Eve.
7. Please give timings in 24 hour clock (e.g. 16:00).
8. If the club wishes members and their guests to be able to consume alcohol on the premises, please tick 'on the premises'. If the club wishes people to be able to purchase alcohol to consume away from the premises, please tick 'off the premises'. If the club wishes people to be able to do both, please tick 'both'.
9. Please give information about anything to occur at the premises or ancillary to the use of the premises which may give rise to concern in respect of children, for example (but not exclusively) nudity or semi-nudity, films for restricted age groups or gambling machines etc.
10. Please list here steps you will take to promote all four licensing objectives together.
11. The application form must be signed by someone with the authority to bind the club.
12. This is the address which we will use to correspond with the club about this application.

Licensing Team, Environmental & Regulatory Services, Jacobs Well, Bradford, BD1 5RW

**Declaration for a club premises certificate to be granted under the Licensing Act 2003**

**PLEASE READ THE FOLLOWING INSTRUCTIONS BEFORE COMPLETING DECLARATION**

Before completing this form please read the guidance notes at the end of the form. If you are completing this form by hand please write legibly in block capitals. In all cases ensure your answers are inside the boxes and written in black ink. Use additional sheets if necessary. You may wish to keep a copy of the completed form for your records.

**Club premises details**

Name of club <b>CROSSFLATT'S CRICKET CLUB</b>	
Postal address of club, if any, or, if none, ordnance survey map reference or description <b>RYSHWORTH PARK KEIGHLEY ROAD</b>	
Post town <b>BINGLEY</b>	Post code <b>BD16 2ER</b>
Telephone number at premises (if any) <b>01274 562050</b>	
E-mail (optional)	

**Club Declaration as to qualifying club status**

..... **SPORTS CLUBS** ..... (insert name of club) club makes the following declarations

**1) Where the club to which this application relates is:**

- A registered society within the meaning of the Industrial and Provident Societies Act 1965;
  - A registered society within the meaning of the Friendly Societies Act 1974; or
  - A registered friendly society within the meaning of the Friendly Societies Act,
- the club declares that the club satisfies:

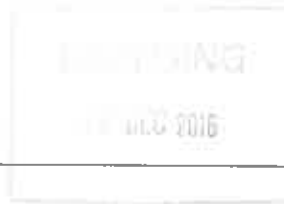

Please tick ✓

Condition 1 in section 62(2) of the Licensing Act 2003

Please give relevant club rule number(s)

Condition 2 in section 62(3) of the Licensing Act 2003

Please give relevant club rule number(s)

Condition 4 in section 62(5) of the Licensing Act 2003

Please give relevant club rule number(s)

Does the club wish to supply alcohol to members and guests?

If yes the club declares that:

The purchase of alcohol for the club and the supply of alcohol by the club is under the control of the members or of a committee appointed by the members

Please give relevant club rule number(s), if any

**2) Where the club to which this application relates is:**

An association organised for the social well-being and recreation of persons employed in or about coal mines, the club declares that the club satisfies:

Please tick ✓

Condition 1 in section 62(2) of the Licensing Act 2003

Please give relevant club rule number(s)

Condition 2 in section 62(3) of the Licensing Act 2003

Please give relevant club rule number(s)

Does the club wish to supply alcohol to members and guests?

If yes the club declares that it satisfies:

First condition in section 66(4) of the Licensing Act 2003

Please give relevant club rule number(s), if any

Second condition in section 66(5) of the Licensing Act 2003

Please give relevant club rule number(s), if any

**3) Where the club to which this application relates does not fall into the categories in 1 or 2 above, the club declares that the club satisfies:**

Please tick ✓

Condition 1 in section 62(2) of the Licensing Act 2003

Please give relevant club rule number(s)

Condition 2 in section 62(3) of the Licensing Act 2003

Please give relevant club rule number(s)

Condition 3 in section 62(4) of the Licensing Act 2003



The club's arrangements for restricting the club's freedom of purchase of alcohol are:

a) contained in club rule number(s),

b) or, as follows

(Please provide a short description)

The club's provisions by which money or property of the club or any gain arising from the carrying on of the club is or may be applied for charitable benevolent or political purposes are:

a) contained in club rule number(s),

b) or, as follows

(Please provide a short description)

The arrangements for giving members information about the finances of the club are:

a) contained in club rule number(s),

b) or, as follows

(Please provide a short description)

Please describe details of the books of accounts and other records kept to ensure the accuracy of the information about finances given to members of the club or give the relevant rule number(s). Use separate sheet if necessary.

Please tick ✓

Condition 4 in section 62(5) of the Licensing Act 2003

Condition 5 in section 62(6) of the Licensing Act 2003

Please tick ✓

The club proposes to supply alcohol to members and guests, and declares that the club satisfies:

additional condition 1 in section 64(2) of the Licensing Act 2003

Please give relevant club rule number(s), if any

additional condition 2 in section 64(3) of the Licensing Act 2003

Please give relevant club rule number(s), if any

additional condition 3 in section 64(4) of the Licensing Act 2003

Please give relevant club rule number(s), if any

**IT IS AN OFFENCE, LIABLE ON CONVICTION TO A FINE UP TO LEVEL 5 ON THE STANDARD SCALE UNDER SECTION 158 OF THE LICENSING ACT 2003 TO MAKE A FALSE STATEMENT IN OR IN CONNECTION WITH THIS APPLICATION.**

I CROSS FLATTS C.C. CLUB make this declaration on behalf of the club and have authority to bind the club.

Signature

R. J. Hooper

Date

16/12/16

Capacity

Chairman

HPV 2

Licensing Act 2003

## Club Premises Certificate

## BD/CLA0094

### Club Details

NAME OF CLUB IN WHOSE NAME THIS CERTIFICATE IS GRANTED AND RELEVANT POSTAL ADDRESS OF CLUB

### Crossflatts Cricket Club

IF DIFFERENT FROM ABOVE THE POSTAL ADDRESS OF CLUB PREMISES TO WHICH THE CERTIFICATE RELATES, OR IF NONE, ORDINANCE SURVEY MAP REFERENCE OR DESCRIPTION

Ryshworth Park, Crossflatts, Bingley, West Yorkshire, BD16 2ER.

Telephone 01274 562050

WHERE THE CLUB PREMISES CERTIFICATE IS TIME LIMITED THE DATES

Not applicable

QUALIFYING CLUB ACTIVITIES AUTHORISED BY THE CERTIFICATE

- a performance of live music
- any playing of recorded music
- the supply of alcohol
- the supply of alcohol

THE TIMES THE CERTIFICATE AUTHORISES THE CARRYING OUT OF QUALIFYING CLUB ACTIVITIES

Activity (and Area if applicable)	Description	Time From	Time To
E. Performance of live music (Indoors)	Monday to Saturday	10:00am	11:00pm
	Sunday	Noon	10:30pm
	Christmas Day	Noon	3:00pm
	Christmas Day	7:00pm	10:30pm
	Good Friday	Noon	10:30pm
F. Playing of recorded music (Indoors)	Monday to Saturday	10:00am	11:00pm
	Sunday	Noon	10:30pm
	Christmas Day	Noon	3:00pm
	Christmas Day	7:00pm	10:30pm
	Good Friday	Noon	10:30pm
L. The supply of alcohol by or on behalf of a club, or to the order of, a member of the club for consumption ON and OFF the premises	Monday to Saturday	10:00am	11:00pm
	Sunday	Noon	10:30pm
	Christmas Day	Noon	3:00pm
	Christmas Day	7:00pm	10:30pm
	Good Friday	Noon	10:30pm
	New Years Eve		
10:00 hours until the start of permitted hours the following day.			
L. The sale by retail of alcohol by or on behalf of a club to a guest of a member of the club for consumption on the premises where the sale takes place	Monday to Saturday	10:00am	11:00pm
	Sunday	Noon	10:30pm
	Christmas Day	Noon	3:00pm
	Christmas Day	7:00pm	10:30pm

Licensing Act 2003

## Club Premises Certificate

**BD/CLA0094**

### THE TIMES THE CERTIFICATE AUTHORISES THE CARRYING OUT OF QUALIFYING CLUB ACTIVITIES continued ...

Activity (and Area if applicable)	Description	Time From	Time To
L. The sale by retail of alcohol by or on behalf of a club to a guest of a member of the club for consumption on the premises where the sale takes place continued ...	Good Friday New Years Eve 10:00 hours until the start of permitted hours the following day.	Noon	10:30pm

### THE OPENING HOURS OF THE CLUB

Description	Time From	Time To
No restrictions.		

### WHERE THE CERTIFICATE AUTHORISES SUPPLIES OF ALCOHOL WHETHER THESE ARE ON AND / OR OFF SUPPLIES

- L. The supply of alcohol by or on behalf of a club, or to the order of, a member of the club for consumption ON and OFF the premises
- L. The sale by retail of alcohol by or on behalf of a club to a guest of a member of the club for consumption on the premises where the sale takes place

## **Annex 1 – Mandatory Conditions**

None

### **Embedded Conditions**

1. The supply of alcohol for consumption off the premises must be made at a time when the premises are open for the purposes of supplying alcohol, in accordance with the club premises certificate.
2. Any alcohol supplied for consumption off the premises must be in a sealed container.
3. Any supply of alcohol for consumption off the premises must be made to a member of the club in person.

## **Annex 2 – Conditions Consistent with Club Operating Schedule**

### **All four Licensing Objectives:**

None

### **The Prevention of Crime & Disorder:**

None

### **Public Safety:**

None

### **The Prevention of Public Nuisance:**

None

### **The Protection of Children from Harm:**

None

## **Annex 3 – Conditions attached after a hearing by the Licensing Authority**

Not Applicable.

# Crossflatts Cricket Club - Floor Plan

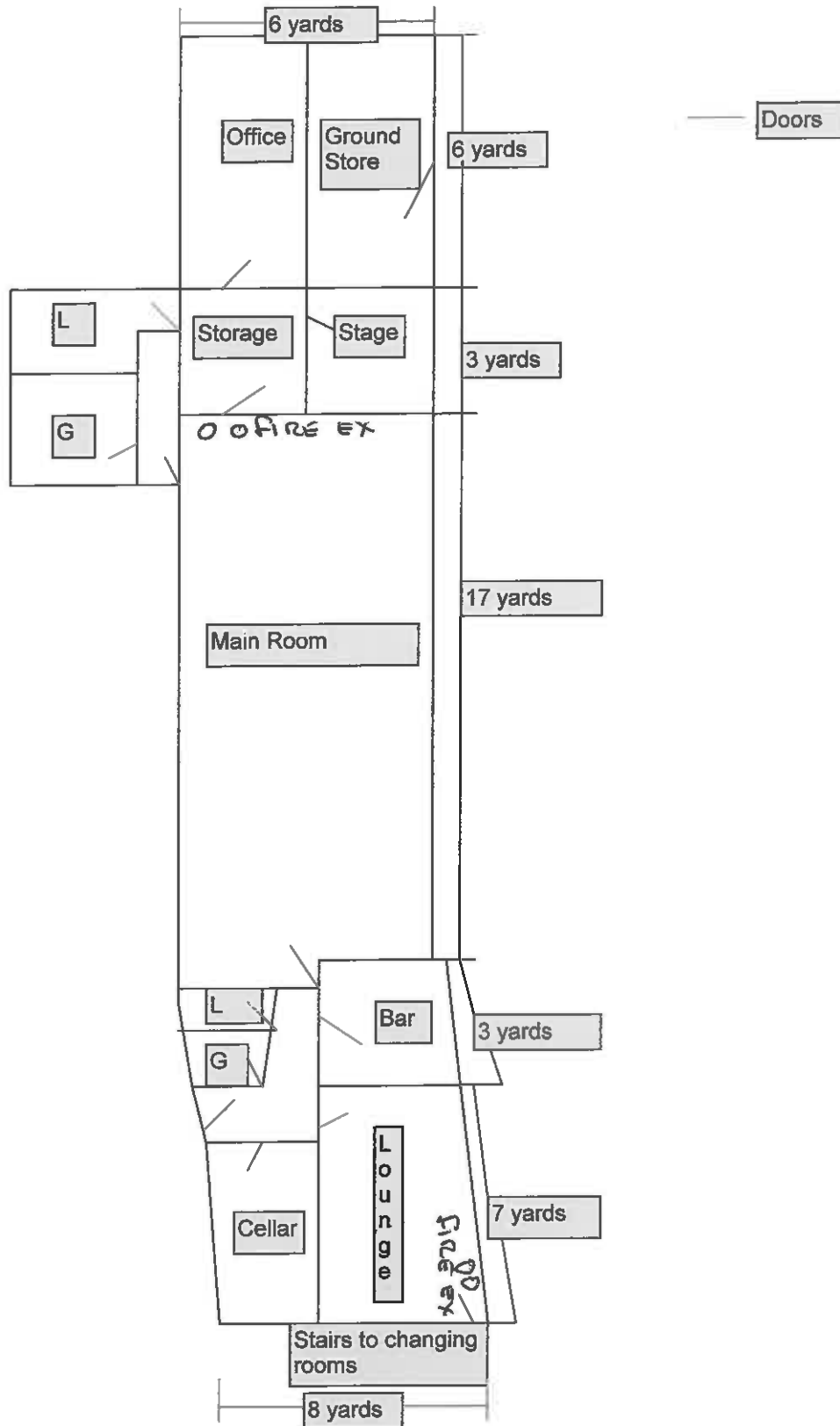

Licensing Act 2003

## Club Premises Certificate Summary

BD/CLA0094

### Club Details

NAME OF CLUB IN WHOSE NAME THE CERTIFICATE IS GRANTED AND RELEVANT REGISTERED POSTAL ADDRESS OF CLUB

**Crossflatts Cricket Club**

IF DIFFERENT FROM ABOVE THE POSTAL ADDRESS OF CLUB PREMISES TO WHICH THE CERTIFICATE RELATES, OR IF NONE, ORDNANCE SURVEY MAP REFERENCE OR DESCRIPTION

Ryshworth Park, Crossflatts, Bingley, West Yorkshire, BD16 2ER.

Telephone 01274 562050

WHERE THE CLUB PREMISES CERTIFICATE IS TIME LIMITED THE DATES

Not applicable

QUALIFYING CLUB ACTIVITIES AUTHORISED BY THE CERTIFICATE

- a performance of live music
- any playing of recorded music
- the supply of alcohol
- the supply of alcohol

THE TIMES THE CERTIFICATE AUTHORIZES THE CARRYING OUT OF QUALIFYING CLUB ACTIVITIES

Activity (and Area if applicable)	Description	Time From	Time To
E. Performance of live music (Indoors)	Monday to Saturday	10:00am	11:00pm
	Sunday	Noon	10:30pm
	Christmas Day	Noon	3:00pm
	Christmas Day	7:00pm	10:30pm
	Good Friday	Noon	10:30pm
F. Playing of recorded music (Indoors)	Monday to Saturday	10:00am	11:00pm
	Sunday	Noon	10:30pm
	Christmas Day	Noon	3:00pm
	Christmas Day	7:00pm	10:30pm
	Good Friday	Noon	10:30pm
L. The supply of alcohol by or on behalf of a club, or to the order of, a member of the club for consumption ON and OFF the premises	Monday to Saturday	10:00am	11:00pm
	Sunday	Noon	10:30pm
	Christmas Day	Noon	3:00pm
	Christmas Day	7:00pm	10:30pm
	Good Friday	Noon	10:30pm
	New Years Eve	10:00 hours until the start of permitted hours the following day.	
L. The sale by retail of alcohol by or on behalf of a club to a guest of a member of the club for consumption on the premises where the sale takes place	Monday to Saturday	10:00am	11:00pm
	Sunday	Noon	10:30pm

## Licensing Act 2003

### Club Premises Certificate Summary

**BD/CLA0094**

#### THE TIMES THE CERTIFICATE AUTHORISES THE CARRYING OUT OF QUALIFYING CLUB ACTIVITIES - continued ...

Activity (and Area if applicable)	Description	Time From	Time To
L. The sale by retail of alcohol by or on behalf of a club to a guest of a member of the club for consumption on the premises where the sale takes place continued ...			
	Christmas Day	Noon	3:00pm
	Christmas Day	7:00pm	10:30pm
	Good Friday	Noon	10:30pm
	New Years Eve	10:00 hours until the start of permitted hours the following day.	

#### THE OPENING HOURS OF THE CLUB

Description	Time From	Time To
No restrictions.		

#### WHERE THE CERTIFICATE AUTHORISES SUPPLIES OF ALCOHOL WHETHER THESE ARE ON AND / OR OFF SUPPLIES

- L. The supply of alcohol by or on behalf of a club, or to the order of, a member of the club for consumption ON and OFF the premises
- L. The sale by retail of alcohol by or on behalf of a club to a guest of a member of the club for consumption on the premises where the sale takes place

#### STATE WHETHER ACCESS TO THE CLUB PREMISES BY CHILDREN IS RESTRICTED OR PROHIBITED

No restrictions.



APP 3

Mr , Ryshworth Hall.

Keighley Road. Crossflatts. Bingley. BD16 2EL. 30/01/2017

Dear Sir/Madam I wish to object to the variance of the licence For Alcohol & Music for Crossflatts Cricket Club currently applied for.

The Grounds for my objections are

Prevention of public nuisance

- Noisy revellers who would now be passing my house at 2am urinating in my gateway which I have witnessed on cctv.

Public safety

- Litter in the form of cans and bottles which invariably smash on my driveway.
- Once when I challenged the group concerned I was sworn at and threatened.

It is my belief that these incidences will increase if the hours are extended, at least now we can rest easy shortly after eleven pm this I feel will be a problem which the club will say "Not their problem".

This page is intentionally left blank